

More craft ideas:



Rayher. WWW.RAYHER.COM
You will find material specifications and instructions on our homepage.

© 2019, Rayher Hobby GmbH



Rayher.
JUST CREATE

 **CRAFTING TIP** GB

Let the little dolls dance.
Lovely gift idea for your significant other.

WWW.RAYHER.COM

PRODUCTION TIME
15 MINUTES EACH



LEVEL OF DIFFICULTY



PRODUCTION TIME
15 MINUTES EACH



LEVEL OF DIFFICULTY



Used items:

Pomponella, blond girl¹

76 013 264	Soft tulle pompoms, assorted, pink shades	1 piece
62 508 00	Raw-wood balls, drilled-through, 23 mm ø	1 piece
62 504 00	Raw-wood balls, drilled, 12 mm ø	1 piece
38 000 512	All Purpose paint, skin colour	some
38 000 100	All Purpose paint, snow-white	some
38 000 519	All Purpose paint, light ochre	some
38 000 534	All Purpose paint, cinnamon	some
89 473 02	Decorative cord, white	40 cm
22 195 06	Lobster clasp, gold	1 piece
12 205 304	Mix of wooden beads, FSC™ 100%, 8 mm ø, berry shades	3 pieces
55 908 262	Decorative ribbon, ruled, baby pink	8 cm
24 261 00	Brass wire, 0.30 mm ø	15 cm

Pomponella, pink girl²

76 013 264	Soft tulle pompoms, assorted, pink shades	1 piece
62 508 00	Raw-wood balls, drilled-through, 23 mm ø	1 piece
38 000 512	All Purpose paint, skin colour	some
38 000 100	All Purpose paint, snow-white	some
38 000 576	All Purpose paint, black	some
38 000 287	All Purpose paint, classic red	some
89 473 02	Decorative cord, white	40 cm
22 195 06	Lobster clasp, gold	1 piece
12 517 00	Mix of wooden beads, FSC 100%, 8 mm ø, black & white shades	3 pieces

Pomponello, little boy³

76 013 376	Soft tulle pompoms, assorted, blue-grey shades	1 piece
62 506 00	Raw-wood balls, drilled-through, 18 mm ø	1 piece
38 000 512	All Purpose paint, skin colour	some
38 000 100	All Purpose paint, snow-white	some
38 000 287	All Purpose paint, classic red	some
89 473 01	Decorative cord, black	40 cm
22 195 21	Lobster clasp, platinum	1 piece
12 204 404	Mix of wooden beads, FSC™ 100%, 6 mm ø, turquoise shades	3 pieces

Pomponella, little turquoise girl⁴

76 013 376	Soft tulle pompoms, assorted, blue-grey shades	1 piece
62 505 00	Raw-wood balls, drilled-through, 15 mm ø	1 piece
38 000 512	All Purpose paint, skin colour	some
38 000 100	All Purpose paint, snow-white	some
38 000 576	All Purpose paint, black	some
38 000 542	All Purpose paint, chocolate	some
38 000 287	All Purpose paint, classic red	some
89 473 02	Decorative cord, white	40 cm
22 195 21	Lobster clasp, platinum	1 piece
12 204 404	Mix of wooden beads, FSC 100%, 6 mm ø, turquoise shades	2 pieces

Additionally you need:

37 052 000	Brush set Hobby Kreativ, FSC 100%
89 378 00	Craft scissors
	Needle & sewing thread, possibly toothpick

2 Full-size template with faces

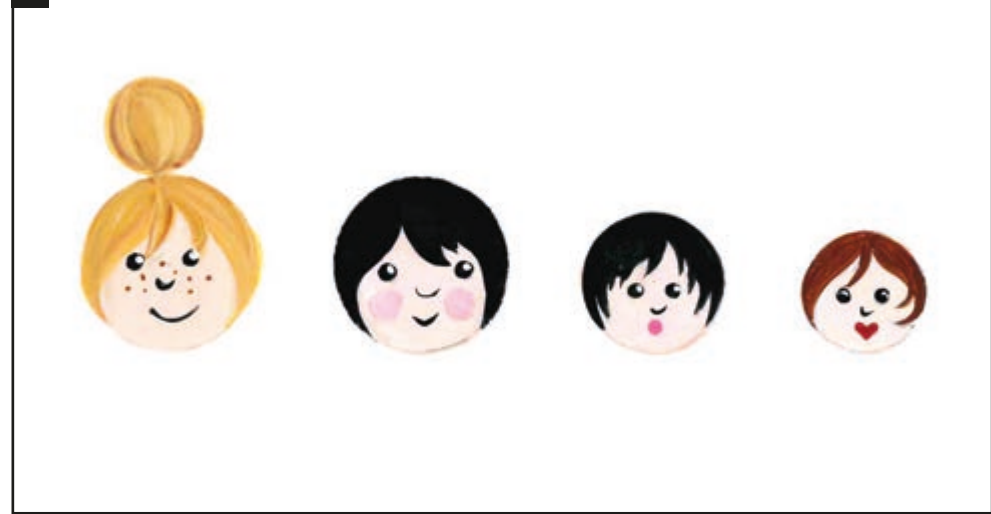

Instructions:

- 1 Push the raw-wood ball onto a brush tip or a suitable wooden stick.
- 2 Paint the raw-wood ball, to serve as a head, by means of the paintbrush from the set.
You can sketch out the face as an aid with a pencil. See example template.
The face: Get started with the skin-colour All Purpose paint, which you can fade a bit with the snow-white All Purpose paint. Then paint the hair and the rest of the face. For the cheeks, mix a drop of classic red paint with white paint. Allow to dry well out.
- 3 Thread 20 cm of the white or black jewellery cord through the eyelet of the lobster clasp. Lay the two ends of the decorative cord on top of each other and thread both ends through the little head.
The blond girl: First, thread through the smaller painted ball, so that her hair is pulled back into a bun.
The neck: As a spacing element between the head (raw-wood ball) and the body (soft tulle pompom), thread through a matching bead from the wooden bead mix.

TIP: A toothpick makes it easier to push the decorative cord through the raw-wood ball hole.

- 4 After that, tie a knot so that the lobster clasp gets more space to move. One knot as a spacing element is sufficient for the smallest pomponella (no bead required).
- 5 Tie a simple knot in the middle with the remaining decorative cord. Now, sew firmly the head and the legs separately to the inside of the pompom with a matching sewing thread. Always sew the ends of the thread.
- 6 Finally, thread the wooden beads from the mix as shoes and tie a knot at the desired leg length. Cut off the cord ends.
- 7 **Blond girl:** the bow on the bun is made with a ribbon which has to be attached to the decorative cord by means of a golden brass wire.
- 8 The Pomponellas can be worn on a necklace, used as a bag charm, for a baby mobile or on a gift wrapping.